

TROY GARDENS PUD

602 Troy Drive
Madison, WI 53704

Owner:
**MADISON COMMUNITY
LAND TRUST**

JJR landscape architecture
planning
urban design
civil engineering
environmental science
JJR, LLC
625 WILLIAMSON STREET,
MADISON, WISCONSIN 53703
608.251.1177 T
608.251.6147 F
www.jjr-us.com

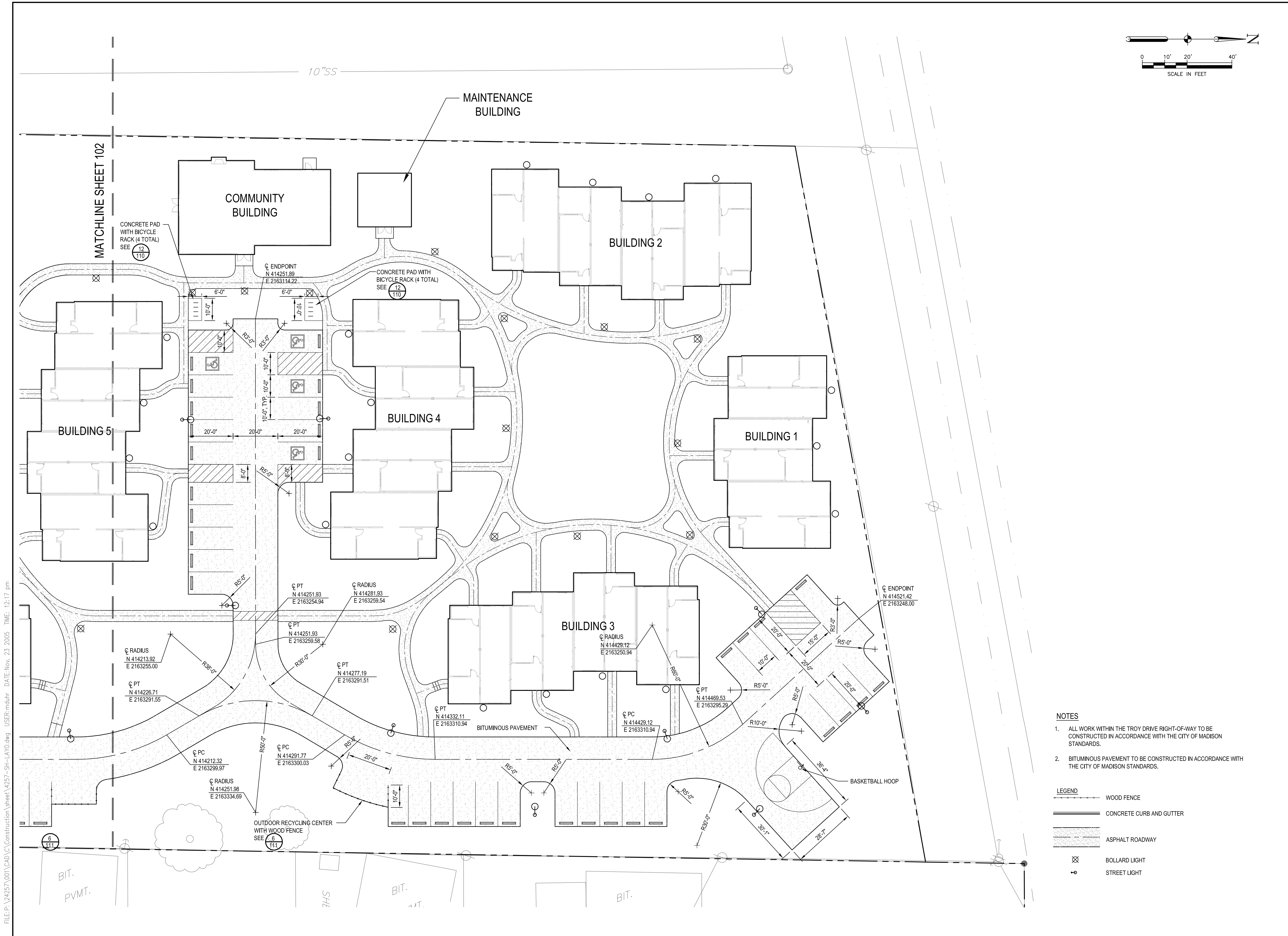
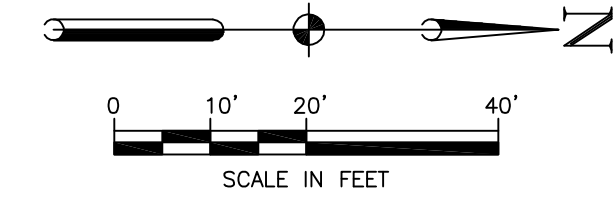

ISSUED FOR	REV	DATE

SEALS AND SIGNATURES

- NOTES**
- ALL WORK WITHIN THE TROY DRIVE RIGHT-OF-WAY TO BE CONSTRUCTED IN ACCORDANCE WITH THE CITY OF MADISON STANDARDS.
 - BITUMINOUS PAVEMENT TO BE CONSTRUCTED IN ACCORDANCE WITH THE CITY OF MADISON STANDARDS.

LEGEND

	WOOD FENCE
	CONCRETE CURB AND GUTTER
	ASPHALT ROADWAY
	BOLLARD LIGHT
	STREET LIGHT

DRAWING TITLE
**Street And Parking
Layout Plan**

SCALE 24257.001

PROJECT NUMBER

DRAWING NUMBER **103**

FILE: P:\24257\001\CAD\Construction\sheet\4257-SH-LAYO.dwg USER: mdahr DATE: Nov, 23, 2005 TIME: 12:17 pm